

**Key**

Order limits	Water Main - Anglian Water Authority
Habitat Mitigation Area	MV Main
Land outside Order limits	Pipework
Slope Protection	Overhead Power Line
	Fibre Connection
	Foul Sewer
	Connections to Existing Services

**Royal HaskoningDHV**  
*Enhancing Society Together*

Rightwell House,  
 Bretton,  
 Peterborough, PE3 8DW  
 Tel +44(0)1733 334455  
 Email info.peterborough@rhdhv.com  
 Website www.royalhaskoning.com

APPLICANT **ALTERNATIVE USE BOSTON PROJECTS LTD**

Disclaimer  
 Do not scale from this drawing. Check all dimensions on site before fabrication or setting out. This document is copyright and may not be reproduced without permission of the owner.

REPRODUCED FROM ORDNANCE SURVEY MAPS  
 WITH PERMISSION FROM  
 THE CONTROLLER OF  
 HER MAJESTY'S STATIONERY OFFICE  
 CROWN COPYRIGHT RESERVED.  
 LICENCE NUMBER. 100017728

REV	DATE	DESCRIPTION	BY	CHK	APP
0	19/03/2021	FOR SUBMISSION		MCP	AG PS

TITLE  
**BOSTON ALTERNATIVE ENERGY FACILITY DEVELOPMENT CONSENT ORDER**  
 Regulation 5(4) -  
 Indicative Electrical and Water Connection Key Plan  
 BOSTON BOROUGH COUNCIL  
 SHEET 1 OF 1

Application Number  
**EN010095**

DRAWN	CHECKED	APPROVED
MCP	AG	PS

DATE	SCALE	REF.
19/03/2021	AT A1 1:2000	PB6934

DRAWING No.	SUITABILITY	REVISION
PB6934-RHD-01-ZZ-DR-4019	S0	0



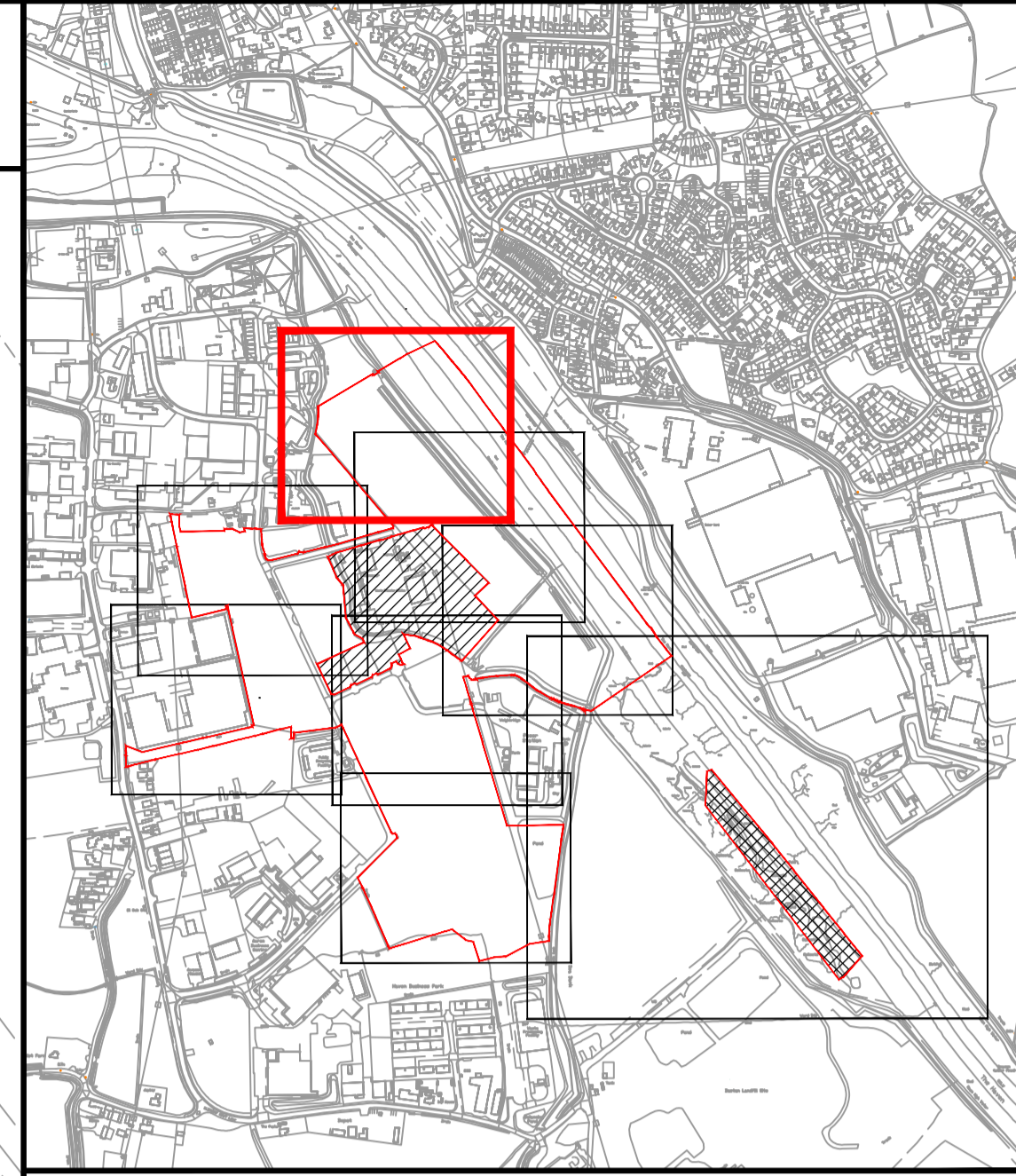
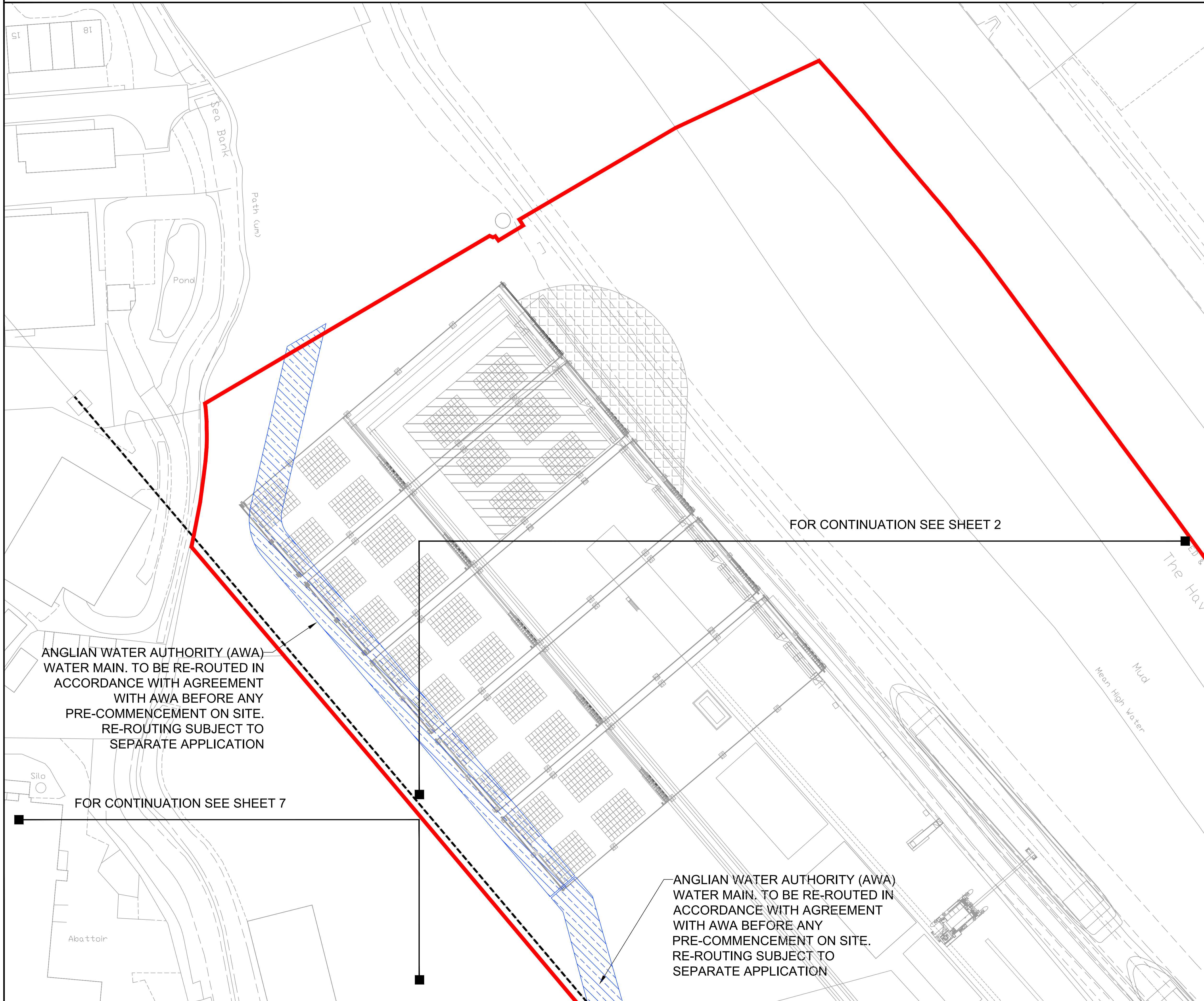
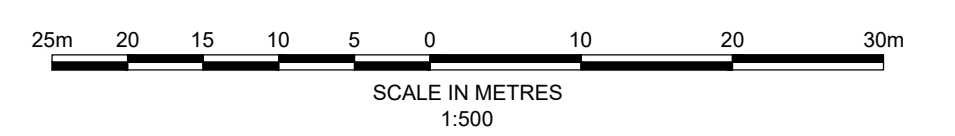

**Key**

- Order limits
- Slope Protection
- Water Main - Anglian Water Authority
- Overhead Power Lines

**Royal HaskoningDHV**  
*Enhancing Society Together*

Rightwell House,  
 Bretton,  
 Peterborough, PE3 8DW  
 Tel +44(0)1733 334455  
 Email info.peterborough@rhdhv.com  
 Website www.royalhaskoning.com

FOR CONTINUATION SEE SHEET 2

ANGLIAN WATER AUTHORITY (AWA) WATER MAIN. TO BE RE-ROUTED IN ACCORDANCE WITH AGREEMENT WITH AWA BEFORE ANY PRE-COMMENCEMENT ON SITE. RE-ROUTING SUBJECT TO SEPARATE APPLICATION

FOR CONTINUATION SEE SHEET 7

ANGLIAN WATER AUTHORITY (AWA) WATER MAIN. TO BE RE-ROUTED IN ACCORDANCE WITH AGREEMENT WITH AWA BEFORE ANY PRE-COMMENCEMENT ON SITE. RE-ROUTING SUBJECT TO SEPARATE APPLICATION

APPLICANT **ALTERNATIVE USE BOSTON PROJECTS LTD**

Disclaimer  
 Do not scale from this drawing. Check all dimensions on site before fabrication or setting out. This document is copyright and may not be reproduced without permission of the owner.

REPRODUCED FROM ORDNANCE SURVEY MAPS WITH PERMISSION FROM THE CONTROLLER OF HER MAJESTY'S STATIONERY OFFICE CROWN COPYRIGHT RESERVED.  
 LICENCE NUMBER. 100017728

REV	DATE	DESCRIPTION	BY	CHK	APP
0	19/03/2021	FOR SUBMISSION	MCP	AG	PS

TITLE  
 BOSTON ALTERNATIVE ENERGY FACILITY DEVELOPMENT CONSENT ORDER  
 Regulation 5(2)(a) - Indicative Electrical and Water Connection Plans  
 BOSTON BOROUGH COUNCIL  
 SHEET 1 OF 8

Application Number  
**EN010095**

DRAWN MCP	CHECKED AG	APPROVED PS
DATE 19/03/2021	SCALE AT A1 1:500	REF. PB6934
DRAWING No. PB6934-RHD-01-ZZ-DR-4020	SUITABILITY S0	REVISION 0



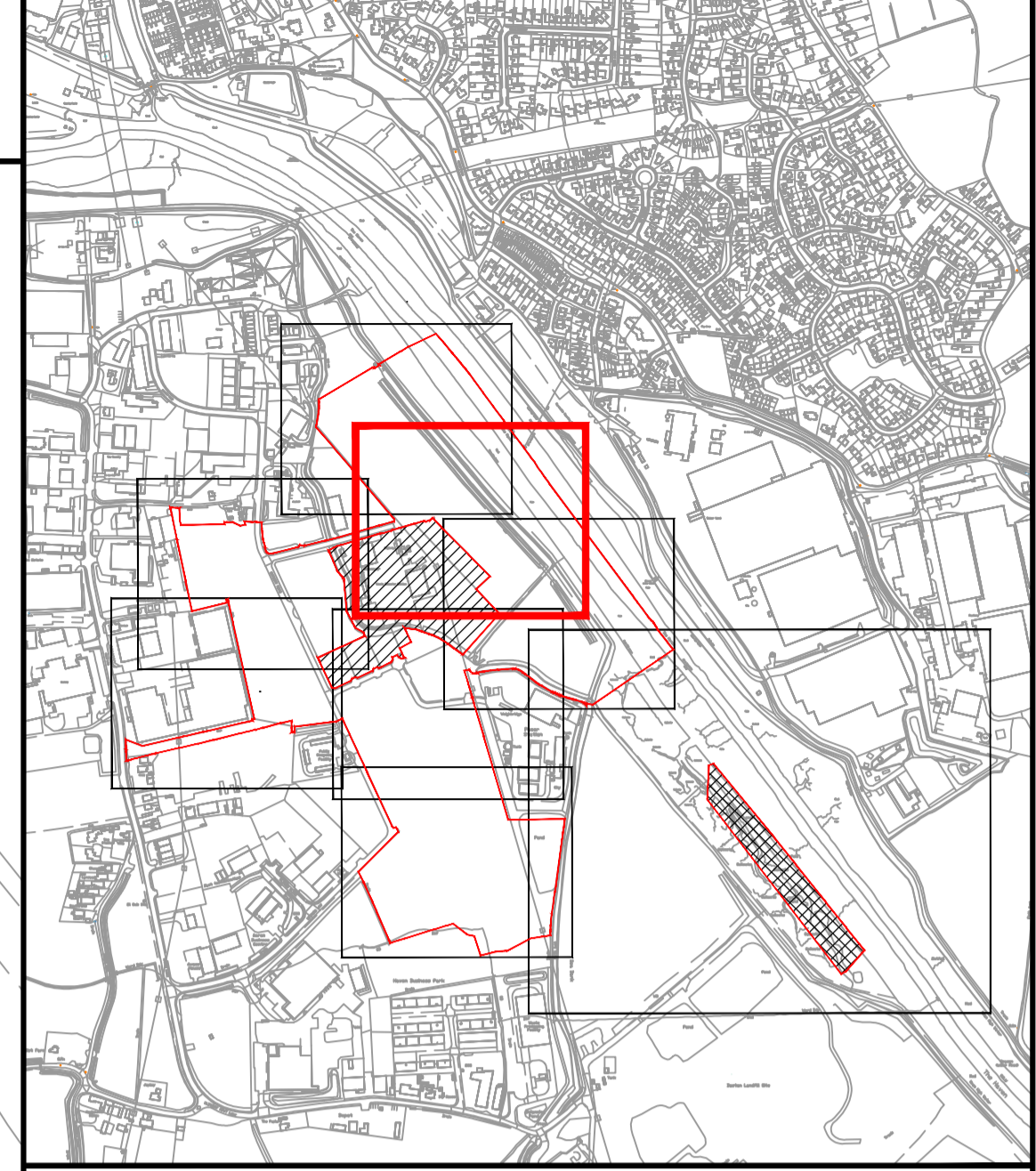
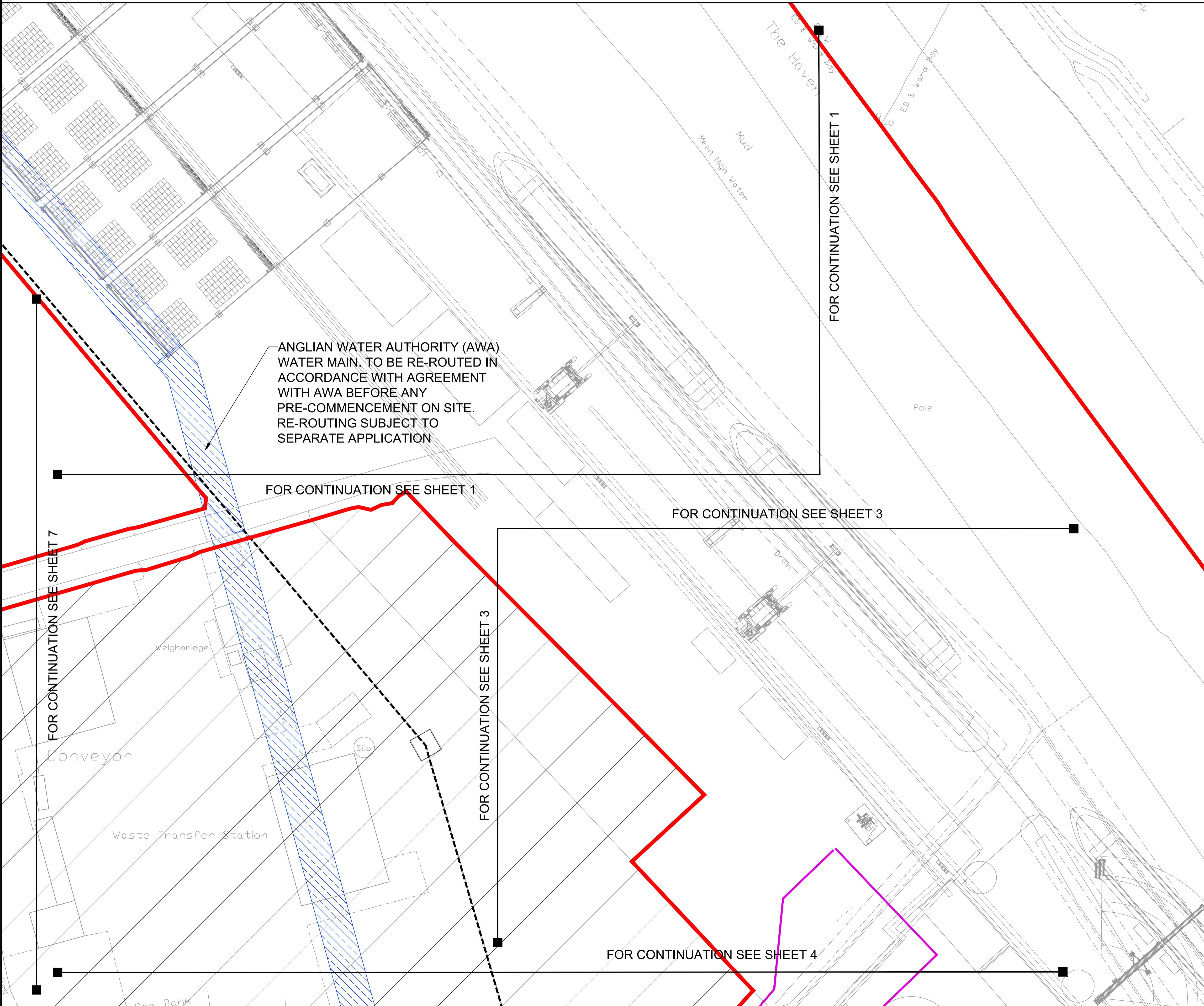
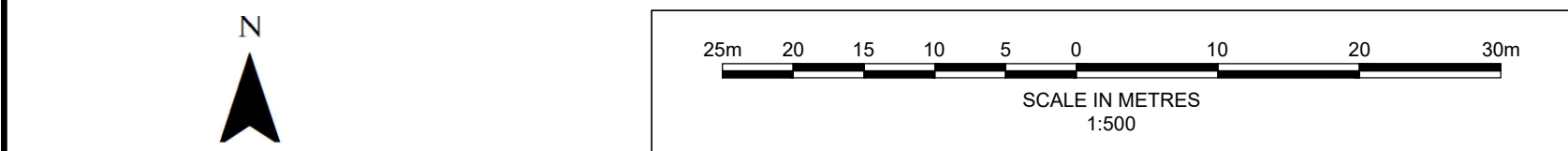

**Key**

	Order limits
	Land outside Order limits
	Water main - Anglian Water Authority

Rightwell House,  
 Bretton,  
 Peterborough, PE3 8DW  
 Tel +44(0)1733 334455  
 Email info.peterborough@rhdhv.com  
 Website www.royalhaskoning.com

APPLICANT **ALTERNATIVE USE  
 BOSTON PROJECTS LTD**

**Disclaimer**  
 Do not scale from this drawing. Check all dimensions on site before fabrication or setting out. This document is copyright and may not be reproduced without permission of the owner.

REPRODUCED FROM ORDNANCE SURVEY MAPS  
 WITH PERMISSION FROM  
 THE CONTROLLER OF  
 HER MAJESTY'S STATIONERY OFFICE  
 CROWN COPYRIGHT RESERVED.  
 LICENCE NUMBER. 100017728

REV	DATE	DESCRIPTION	BY	CHK	APP
0	19/03/2021	FOR SUBMISSION			

TITLE  
**BOSTON ALTERNATIVE ENERGY FACILITY  
 DEVELOPMENT CONSENT ORDER  
 Regulation 5(2)(o) - Indicative Electrical and Water Connection Plans  
 BOSTON BOROUGH COUNCIL  
 SHEET 2 OF 8**

Application Number  
**EN010095**

DRAWN MCP	CHECKED AG	APPROVED PS
DATE 19/03/2021	SCALE AT A1 1:500	REF. PB6934
DRAWING No. PB6934-RHD-01-ZZ-DR-4020	SUITABILITY S0	REVISION 0



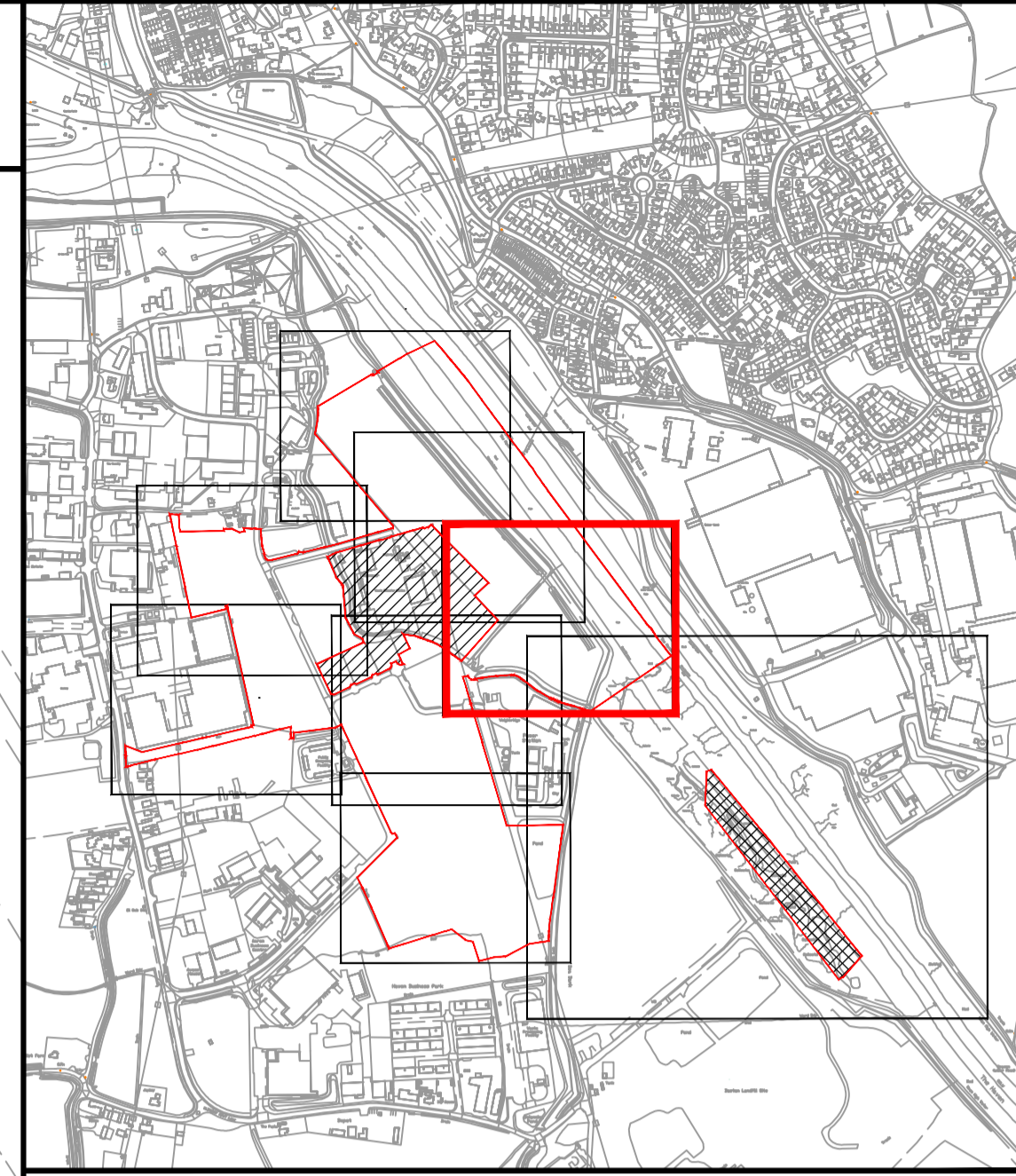
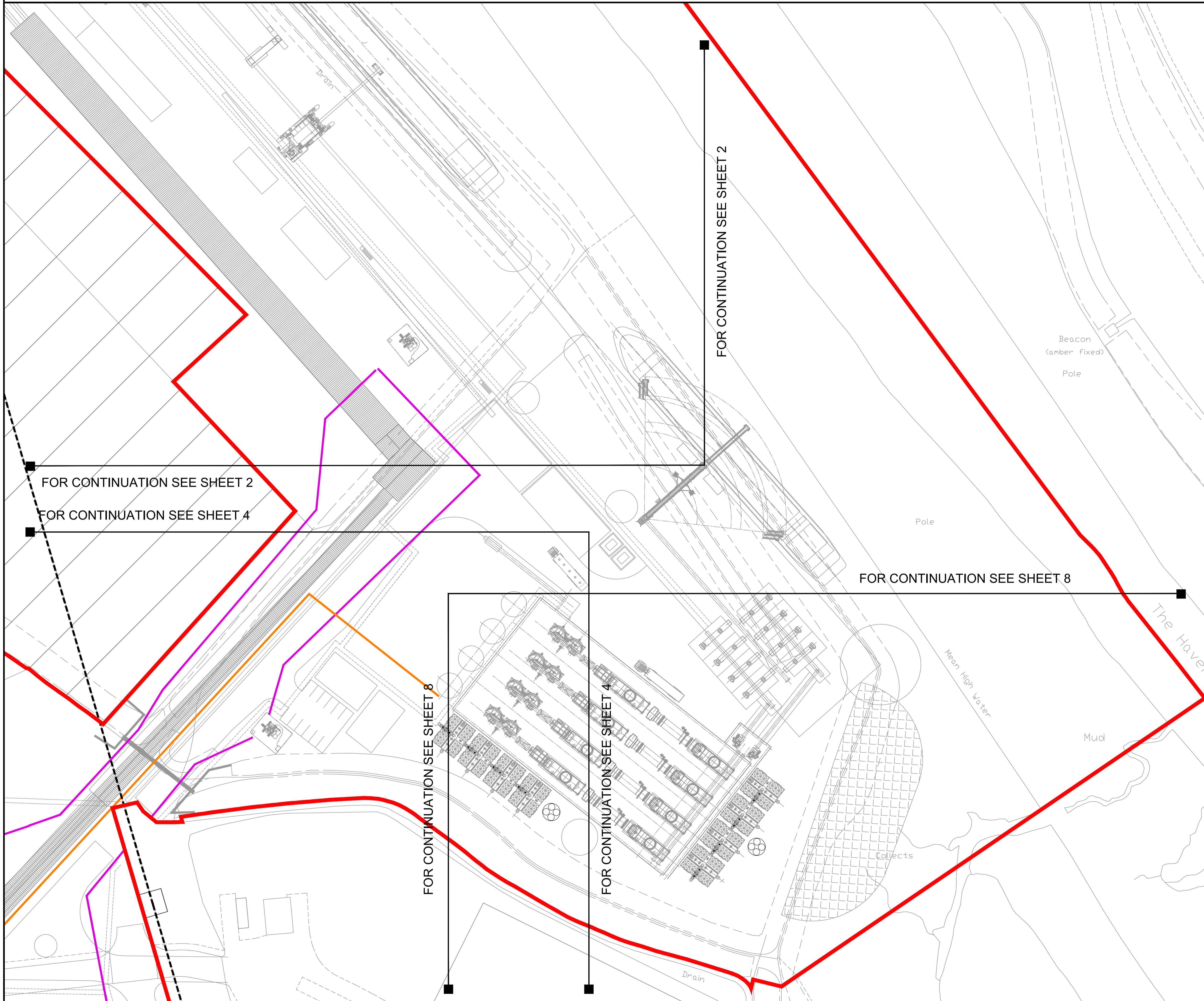
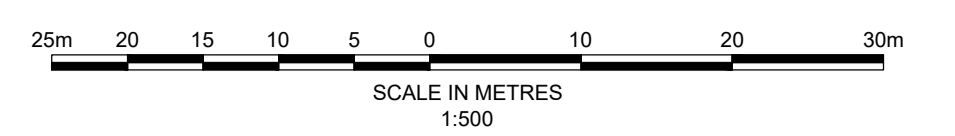

**Key**

- Order limits
- Land outside Order limits
- Slope Protection
- MV Main
- Pipework
- Overhead Power Lines



**Royal HaskoningDHV**  
*Enhancing Society Together*

Rightwell House,  
Bretton,  
Peterborough, PE3 8DW  
Tel +44(0)1733 334455  
Email info.peterborough@rhdhv.com  
Website www.royalhaskoning.com

APPLICANT **ALTERNATIVE USE  
BOSTON PROJECTS LTD**

Disclaimer  
Do not scale from this drawing. Check all dimensions on site before fabrication or setting out. This document is copyright and may not be reproduced without permission of the owner.

REPRODUCED FROM ORDNANCE SURVEY MAPS  
WITH PERMISSION FROM  
THE CONTROLLER OF  
HER MAJESTY'S STATIONERY OFFICE  
CROWN COPYRIGHT RESERVED.  
LICENCE NUMBER. 100017728

REV	DATE	DESCRIPTION	BY	CHK	APP
0	19/03/2021	FOR SUBMISSION	MCP	AG	PS

TITLE  
**BOSTON ALTERNATIVE ENERGY FACILITY  
DEVELOPMENT CONSENT ORDER  
Regulation 5(2)(a) - Indicative Electrical and Water Connection Plans  
BOSTON BOROUGH COUNCIL  
SHEET 3 OF 8**

Application Number  
**EN010095**

DRAWN <b>MCP</b>	CHECKED <b>AG</b>	APPROVED <b>PS</b>
DATE <b>19/03/2021</b>	SCALE AT A1 <b>1:500</b>	REF. <b>PB6934</b>

DRAWING No. **PB6934-RHD-01-ZZ-DR-4020**      SUITABILITY **S0**      REVISION **0**



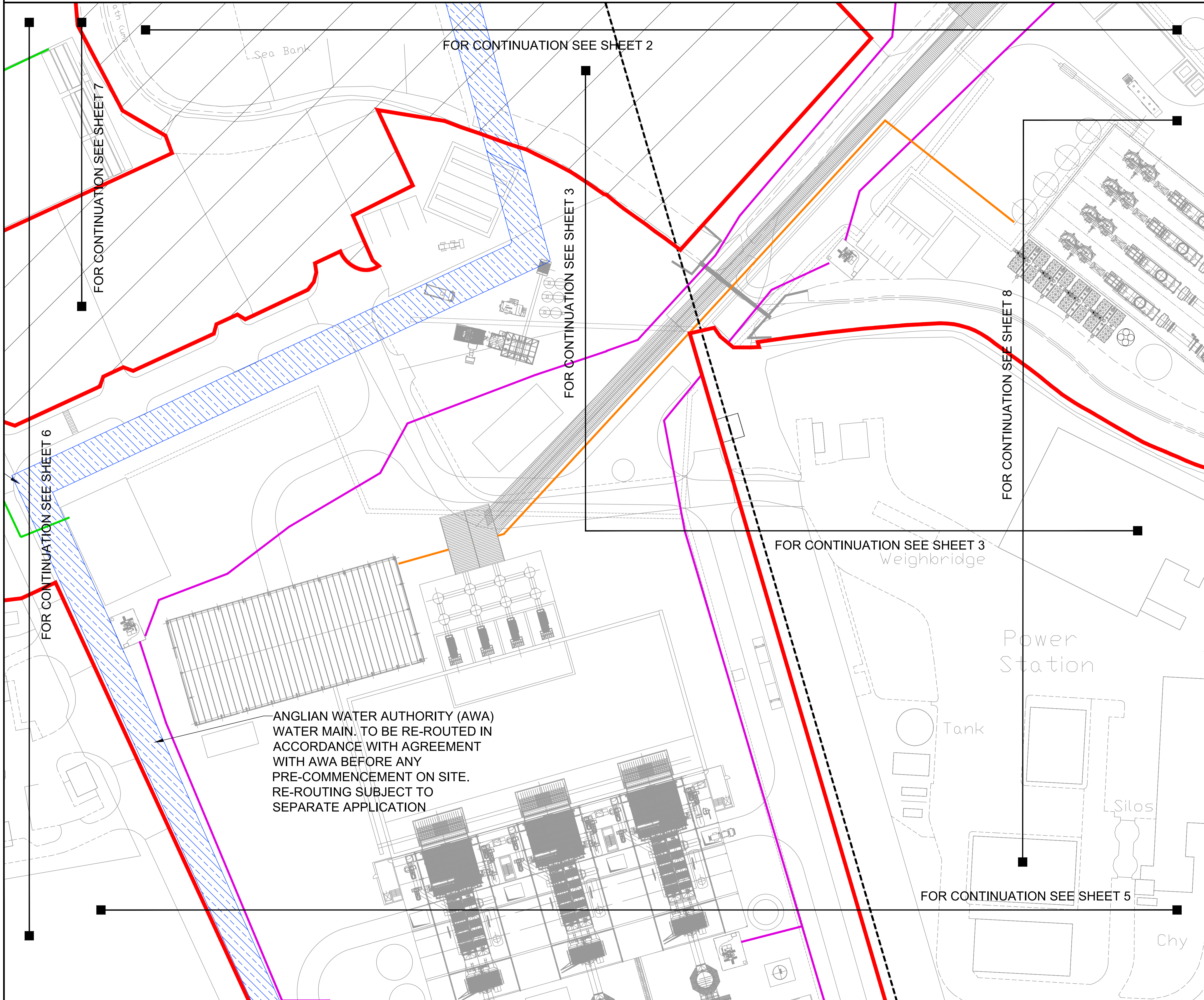
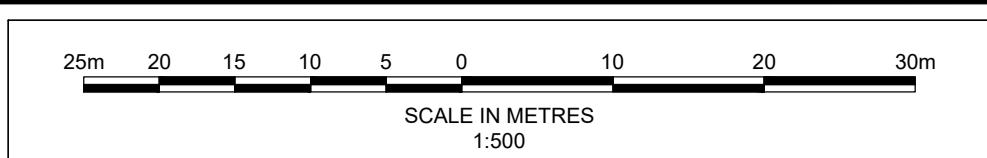

FOR CONTINUATION SEE SHEET 7

FOR CONTINUATION SEE SHEET 2

FOR CONTINUATION SEE SHEET 3

FOR CONTINUATION SEE SHEET 8

FOR CONTINUATION SEE SHEET 6

FOR CONTINUATION SEE SHEET 3

FOR CONTINUATION SEE SHEET 5

ANGLIAN WATER AUTHORITY (AWA)  
 WATER MAIN. TO BE RE-ROUTED IN  
 ACCORDANCE WITH AGREEMENT  
 WITH AWA BEFORE ANY  
 PRE-COMMENCEMENT ON SITE.  
 RE-ROUTING SUBJECT TO  
 SEPARATE APPLICATION

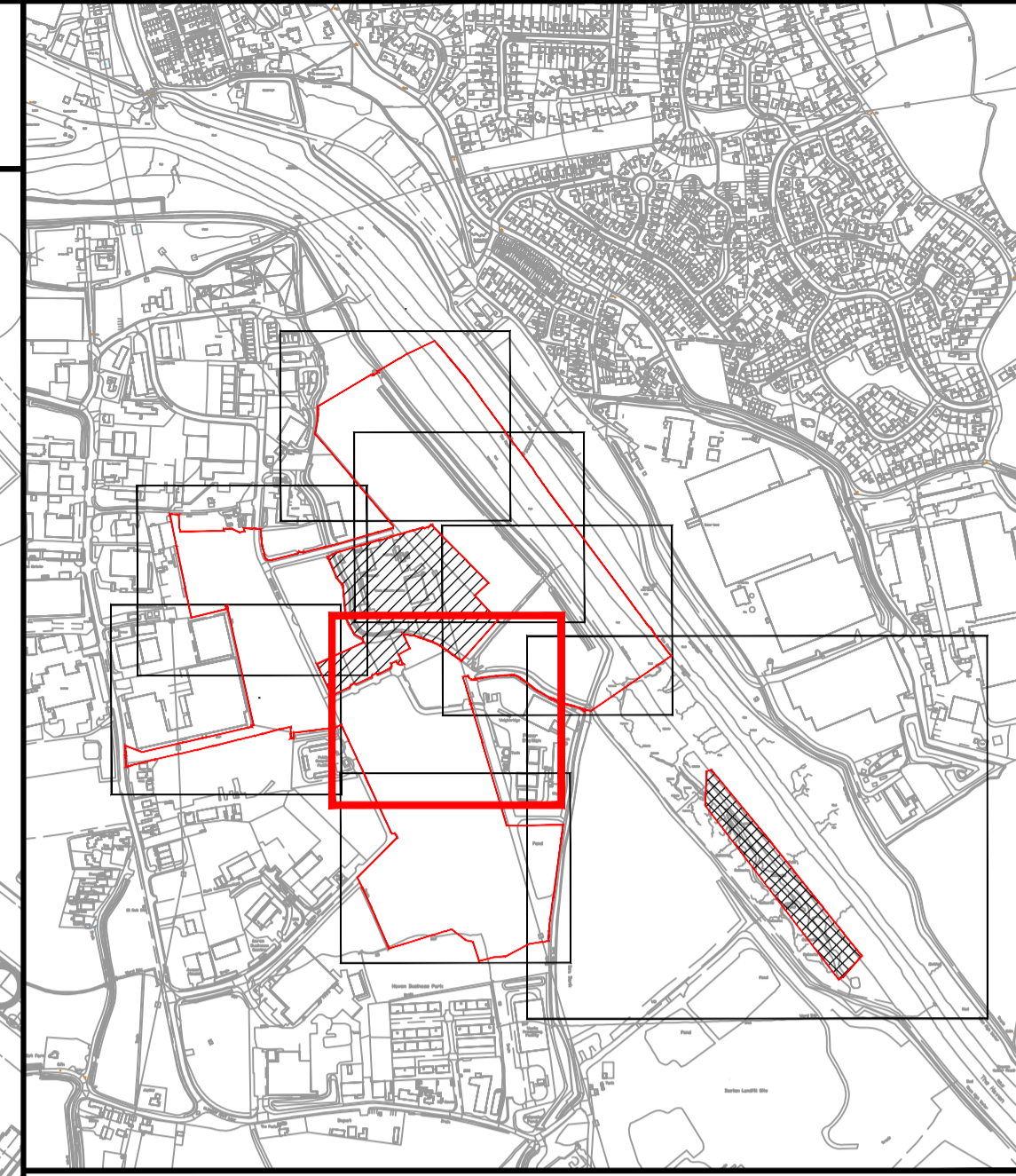

**Key**

- Order limits
- Land outside Order limits
- Water Main - Anglia Water Authority
- MV Main
- Pipework
- Overhead Power Lines
- Fibre Connection

**Royal HaskoningDHV**  
*Enhancing Society Together*

Rightwell House,  
 Bretton,  
 Peterborough, PE3 8DW  
 Tel +44(0)1733 334455  
 Email info.peterborough@rhdhv.com  
 Website www.royalhaskoning.com

APPLICANT: **ALTERNATIVE USE BOSTON PROJECTS LTD**

**Disclaimer**  
 Do not scale from this drawing. Check all dimensions on site before fabrication or setting out. This document is copyright and may not be reproduced without permission of the owner.

REPRODUCED FROM ORDNANCE SURVEY MAPS WITH PERMISSION FROM THE CONTROLLER OF HER MAJESTY'S STATIONERY OFFICE CROWN COPYRIGHT RESERVED.  
 LICENCE NUMBER. 100017728

REV	DATE	DESCRIPTION	BY	CHK	APP
0	19/03/2021	FOR SUBMISSION	MCP	AG	PS

TITLE: **BOSTON ALTERNATIVE ENERGY FACILITY DEVELOPMENT CONSENT ORDER Regulation 5(2)(o) - Indicative Electrical and Water Connection Plans BOSTON BOROUGH COUNCIL SHEET 4 OF 8**

Application Number: **EN010095**

DRAWN: MCP	CHECKED: AG	APPROVED: PS
DATE: 19/03/2021	SCALE AT A1: 1:500	REF.: PB6934

DRAWING No. **PB6934-RHD-01-ZZ-DR-4020** SUITABILITY: **S0** REVISION: **0**



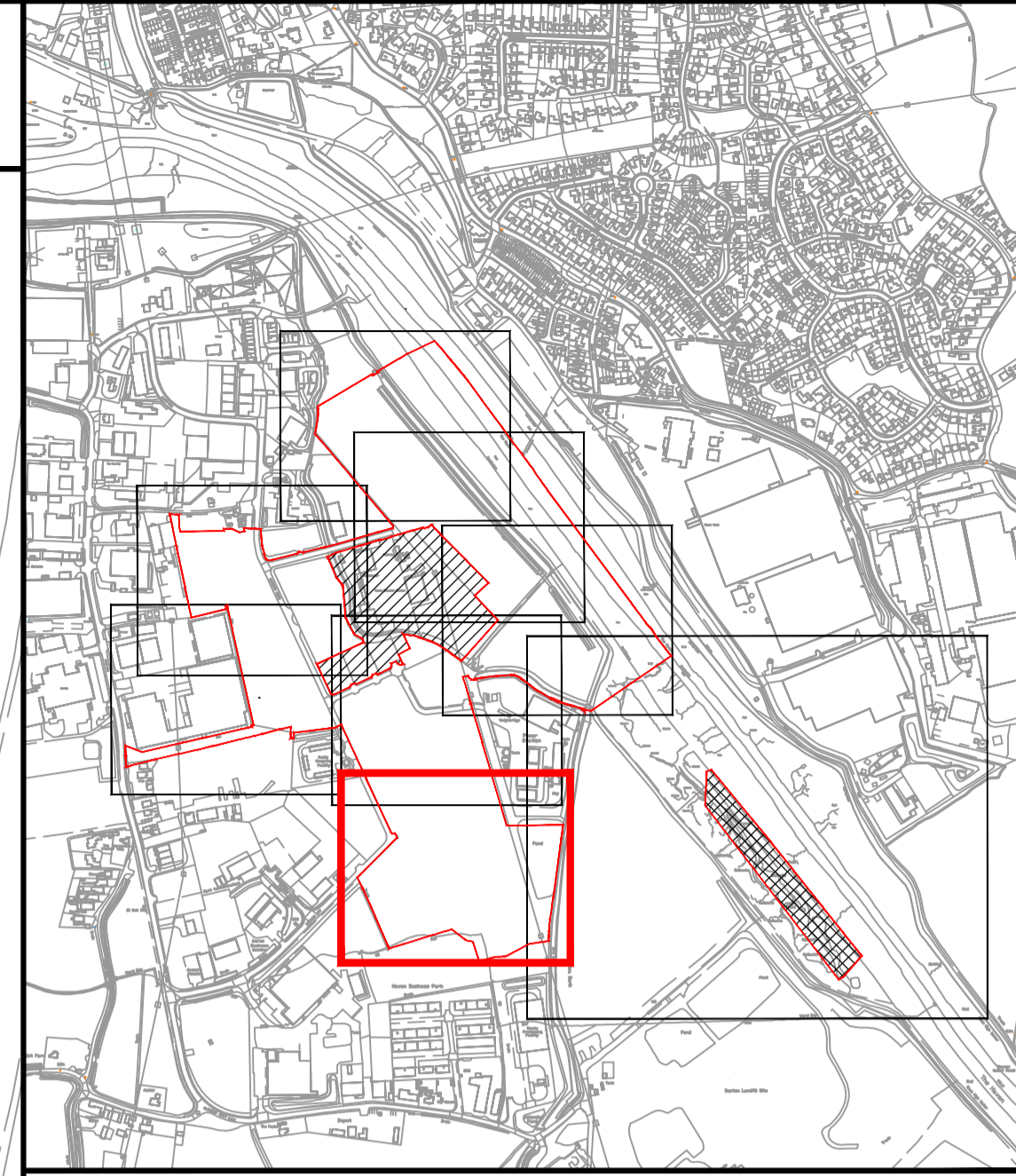
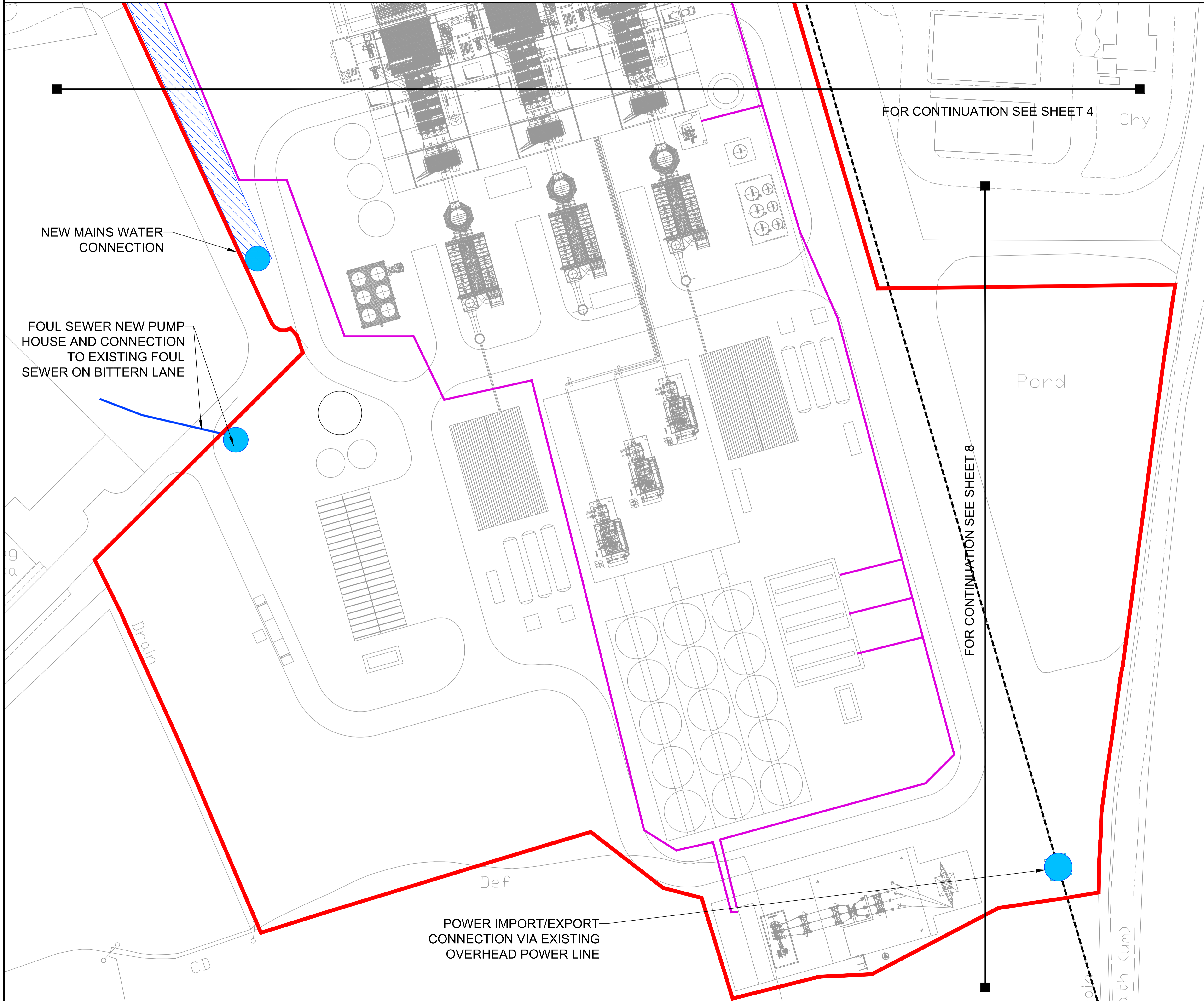
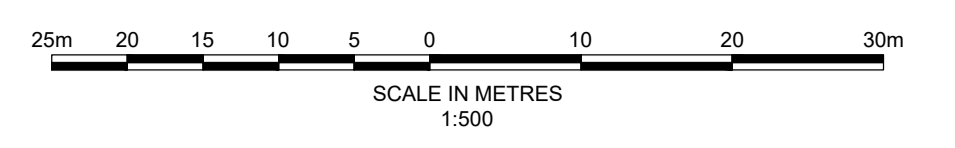

**Key**

- Order limits
- Water Main - Anglian Water Authority
- MV Main
- Overhead Power Lines
- Connections to Existing Services

**Royal HaskoningDHV**  
*Enhancing Society Together*

Rightwell House,  
 Bretton,  
 Peterborough, PE3 8DW  
 Tel +44(0)1733 334455  
 Email info.peterborough@rhdhv.com  
 Website www.royalhaskoning.com

APPLICANT **ALTERNATIVE USE BOSTON PROJECTS LTD**

**Disclaimer**  
 Do not scale from this drawing. Check all dimensions on site before fabrication or setting out. This document is copyright and may not be reproduced without permission of the owner.

REPRODUCED FROM ORDNANCE SURVEY MAPS WITH PERMISSION FROM THE CONTROLLER OF HER MAJESTY'S STATIONERY OFFICE CROWN COPYRIGHT RESERVED.  
 LICENCE NUMBER. 100017728

REV	DATE	DESCRIPTION	BY	CHK	APP
0	19/03/2021	FOR SUBMISSION	MCP	AG	PS

TITLE  
 BOSTON ALTERNATIVE ENERGY FACILITY DEVELOPMENT CONSENT ORDER  
 Regulation 5(2)(a) - Indicative Electrical and Water Connection Plans  
 BOSTON BOROUGH COUNCIL  
 SHEET 5 OF 8

Application Number **EN010095**

DRAWN	MCP	CHECKED	AG	APPROVED	PS
DATE	19/03/2021	SCALE AT A1	1:500	REF.	PB6934
DRAWING No.	PB6934-RHD-01-ZZ-DR-4020		SUITABILITY	S0	REVISION
					0



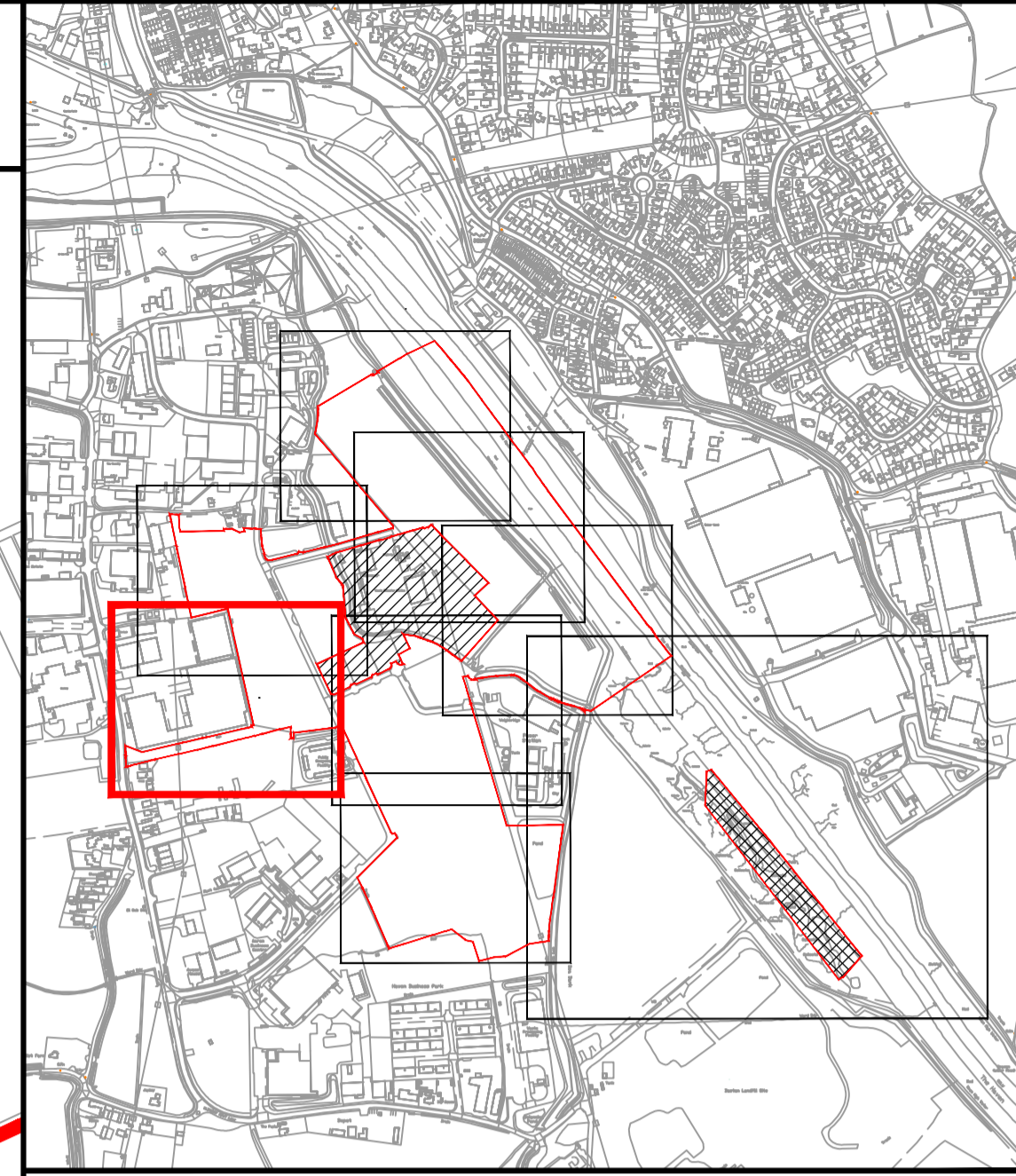
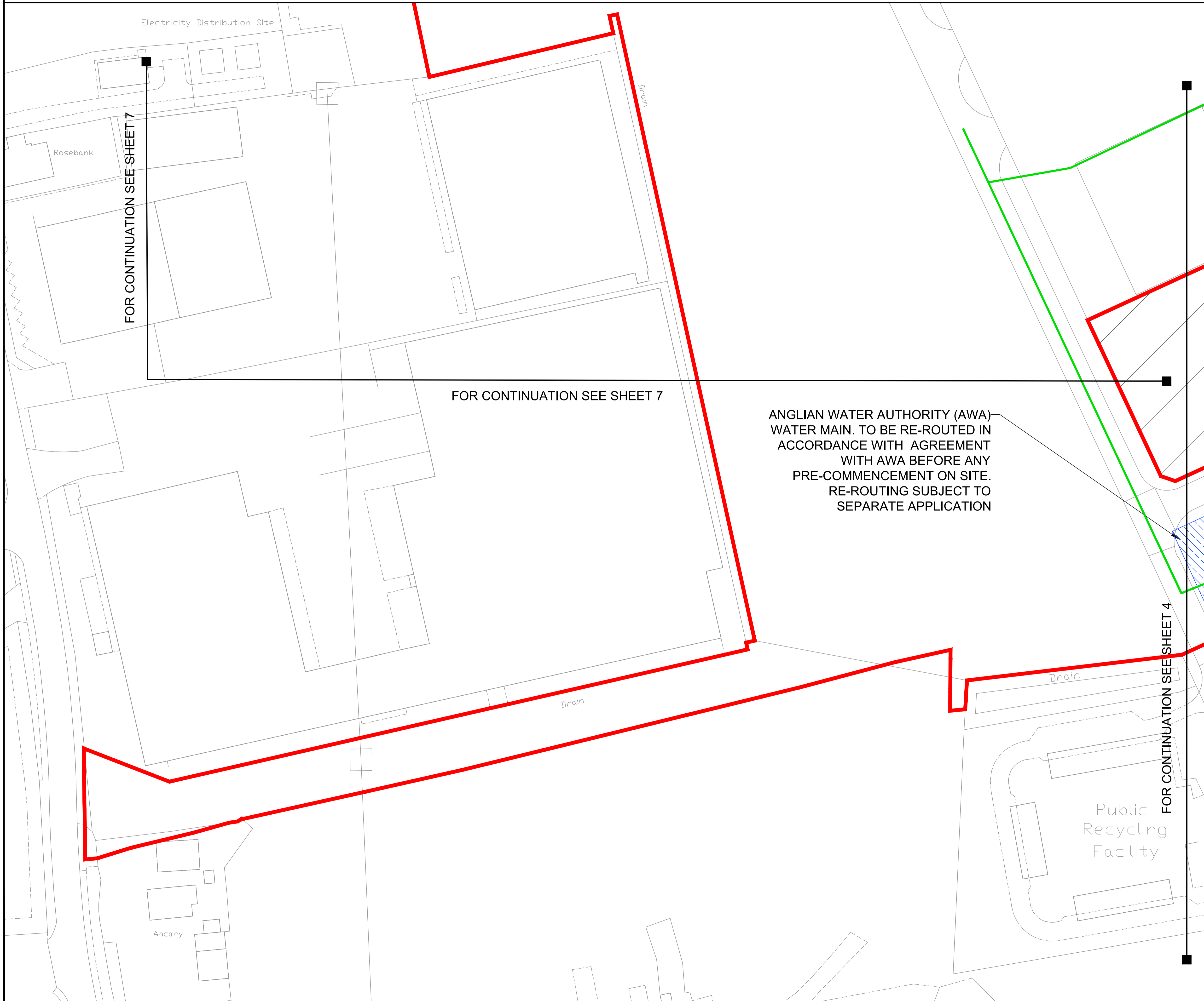
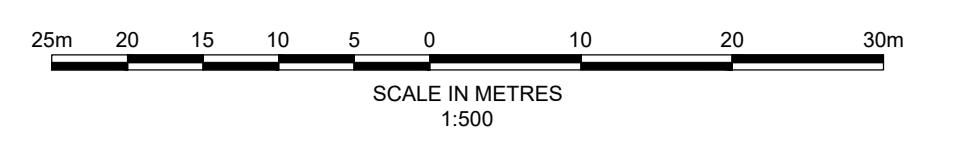

**Key**

- Order limits
- Land outside Order limits
- Water Main - Anglian Water Authority
- Fibre Connection

FOR CONTINUATION SEE SHEET 7

FOR CONTINUATION SEE SHEET 7

ANGLIAN WATER AUTHORITY (AWA)  
WATER MAIN. TO BE RE-ROUTED IN  
ACCORDANCE WITH AGREEMENT  
WITH AWA BEFORE ANY  
PRE-COMMENCEMENT ON SITE.  
RE-ROUTING SUBJECT TO  
SEPARATE APPLICATION

FOR CONTINUATION SEE SHEET 4



Rightwell House,  
Bretton,  
Peterborough, PE3 8DW  
Tel +44(0)1733 334455  
Email info.peterborough@rhdhv.com  
Website www.royalhaskoning.com

APPLICANT **ALTERNATIVE USE  
BOSTON PROJECTS LTD**

Disclaimer  
Do not scale from this drawing. Check all dimensions on site before fabrication or setting out. This document is copyright and may not be reproduced without permission of the owner.

REPRODUCED FROM ORDNANCE SURVEY MAPS  
WITH PERMISSION FROM  
THE CONTROLLER OF  
HER MAJESTY'S STATIONERY OFFICE  
CROWN COPYRIGHT RESERVED.  
LICENCE NUMBER. 100017728

REV	DATE	DESCRIPTION	BY	CHK	APP
0	19/03/2021	FOR SUBMISSION	MCP	AG	PS

TITLE  
**BOSTON ALTERNATIVE ENERGY FACILITY  
DEVELOPMENT CONSENT ORDER  
Regulation 5(2)(o) - Indicative Electrical and Water Connection Plans  
BOSTON BOROUGH COUNCIL  
SHEET 6 OF 8**

Application Number  
**EN010095**

DRAWN <b>MCP</b>	CHECKED <b>AG</b>	APPROVED <b>PS</b>
DATE 19/03/2021	SCALE AT A1 1:500	REF. <b>PB6934</b>

DRAWING No. <b>PB6934-RHD-01-ZZ-DR-4020</b>	SUITABILITY <b>S0</b>	REVISION <b>0</b>
--	--------------------------	----------------------



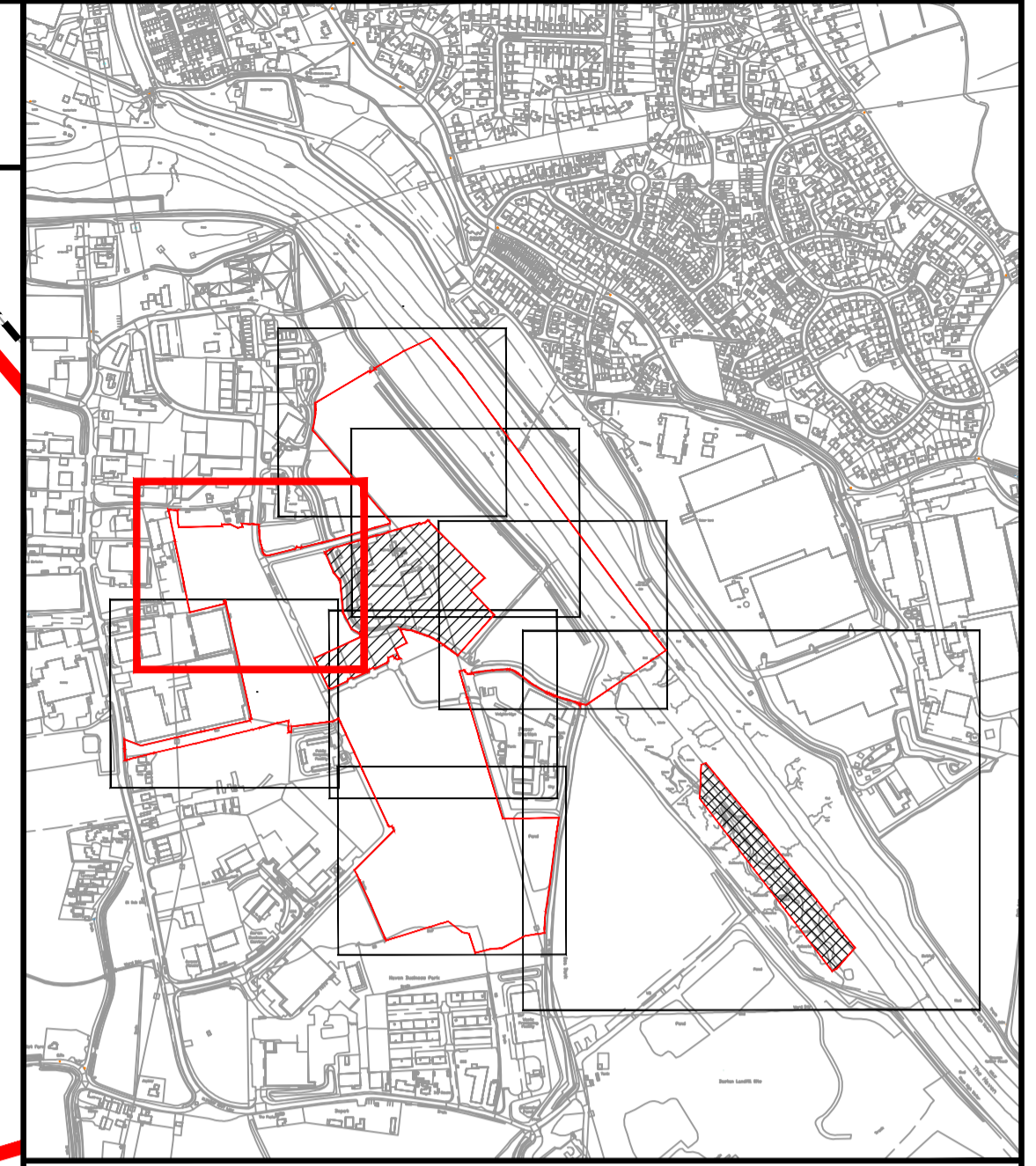
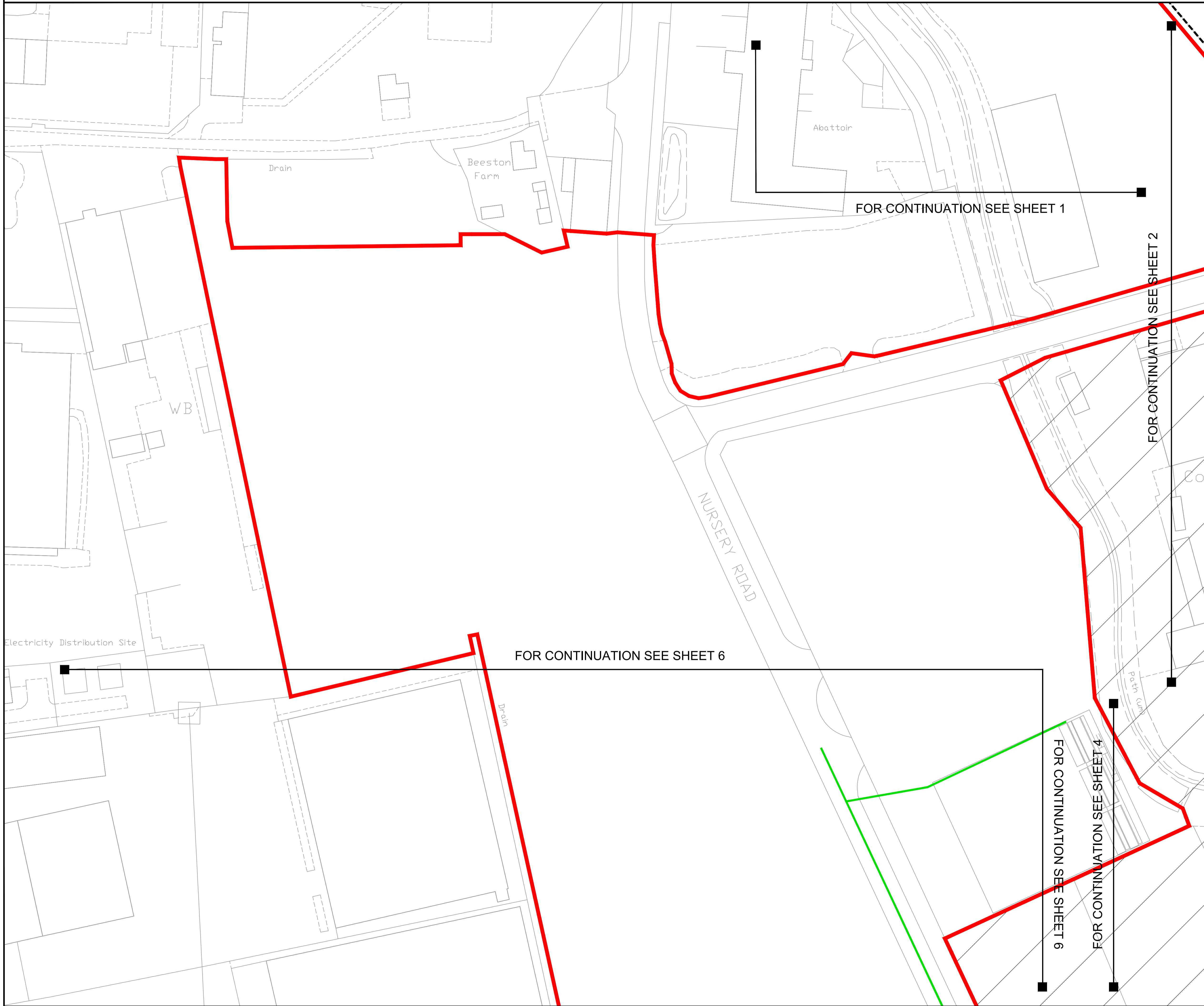
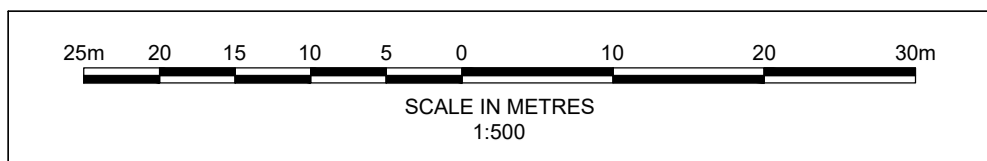

**Key**

- Order limits
- Land outside Order limits
- Fibre Connection



**Royal HaskoningDHV**  
Enhancing Society Together

Rightwell House,  
Bretton,  
Peterborough, PE3 8DW  
Tel +44(0)1733 334455  
Email info.peterborough@rhdhv.com  
Website www.royalhaskoning.com

APPLICANT **ALTERNATIVE USE  
BOSTON PROJECTS LTD**

**Disclaimer**  
Do not scale from this drawing. Check all dimensions on site before fabrication or setting out. This document is copyright and may not be reproduced without permission of the owner.

REPRODUCED FROM ORDNANCE SURVEY MAPS  
WITH PERMISSION FROM  
THE CONTROLLER OF  
HER MAJESTY'S STATIONERY OFFICE  
CROWN COPYRIGHT RESERVED.  
LICENCE NUMBER. 100017728

REV	DATE	DESCRIPTION	BY	CHK	APP
0	19/03/2021	FOR SUBMISSION		MCP	AG PS

TITLE  
BOSTON ALTERNATIVE ENERGY FACILITY  
DEVELOPMENT CONSENT ORDER  
Regulation 5(2)(a) - Indicative Electrical and Water Connection Plans  
BOSTON BOROUGH COUNCIL  
SHEET 7 OF 8

Application Number  
**EN010095**

DRAWN MCP	CHECKED AG	APPROVED PS
DATE 19/03/2021	SCALE AT A1 1:500	REF. PB6934

DRAWING No. PB6934-RHD-01-ZZ-DR-4020	SUITABILITY S0	REVISION 0
---	-------------------	---------------



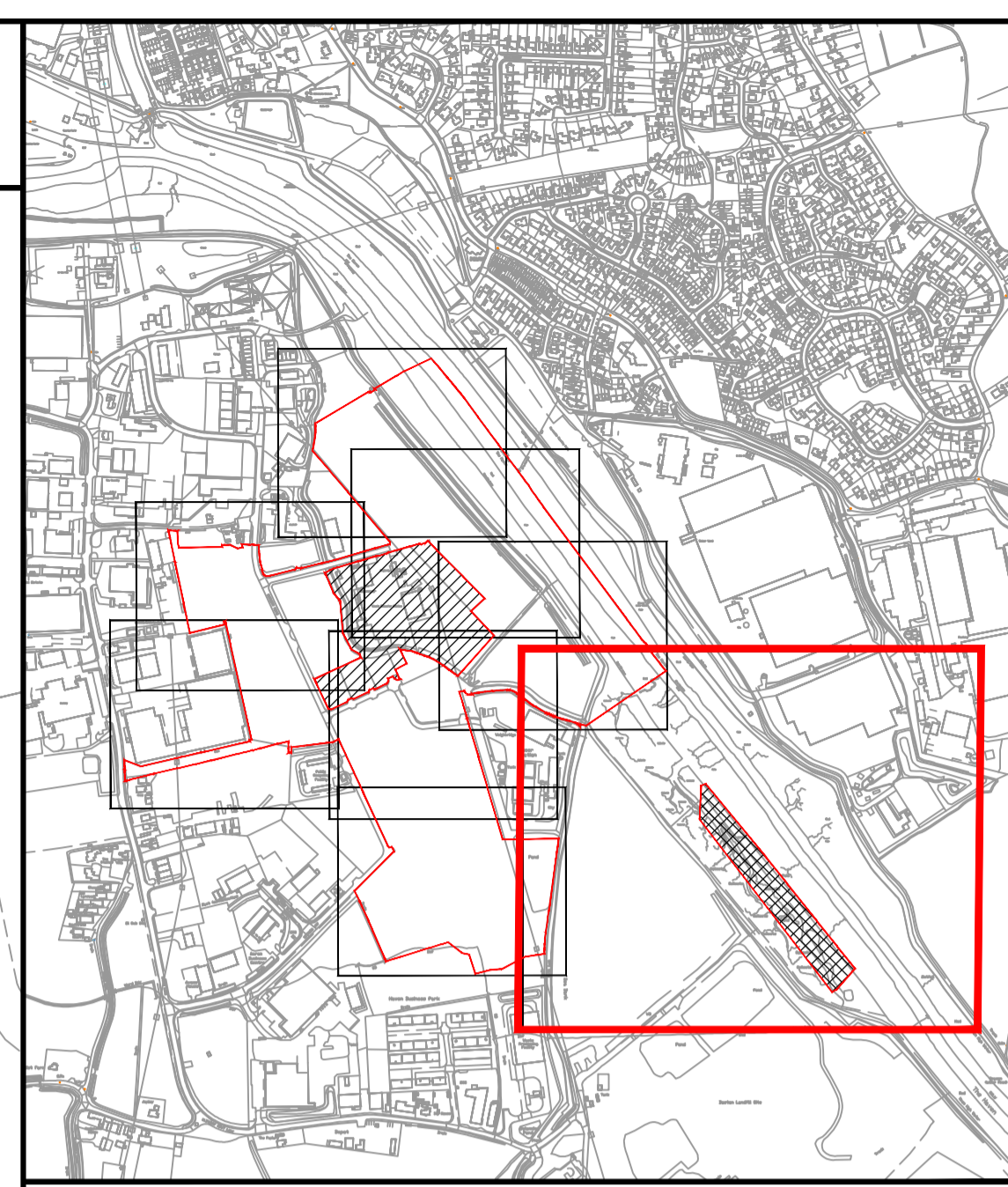
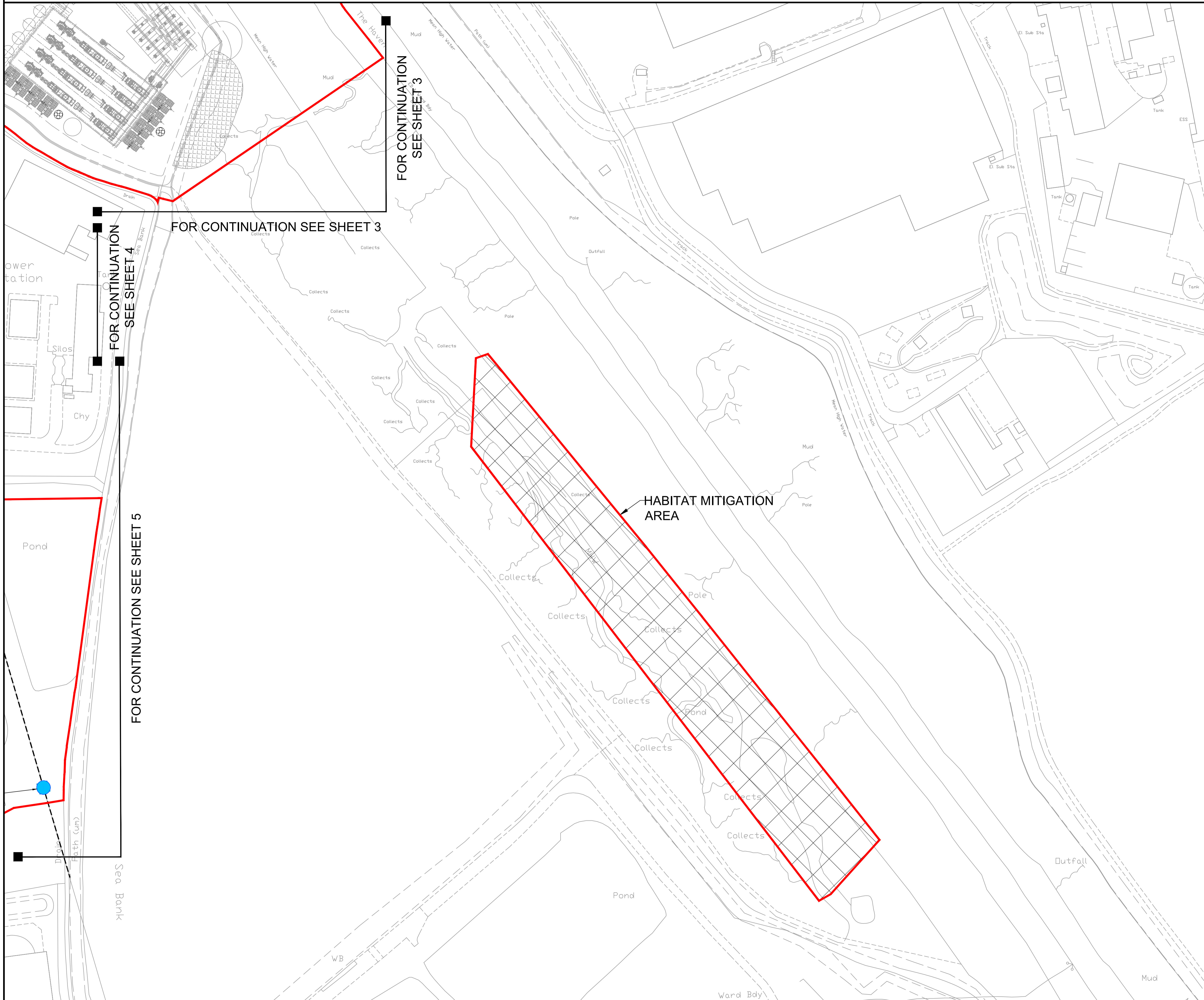
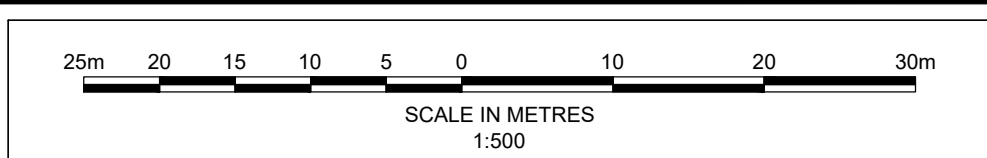

**Key**

- Order limits
- Habitat Mitigation Area
- Slope Protection
- Overhead Power Lines
- Connections to Existing Services

**Royal HaskoningDHV**  
*Enhancing Society Together*

Rightwell House,  
 Bretton,  
 Peterborough, PE3 8DW  
 Tel +44(0)1733 334455  
 Email info.peterborough@rhdhv.com  
 Website www.royalhaskoning.com

APPLICANT **ALTERNATIVE USE BOSTON PROJECTS LTD**

Disclaimer  
 Do not scale from this drawing. Check all dimensions on site before fabrication or setting out. This document is copyright and may not be reproduced without permission of the owner.

REPRODUCED FROM ORDNANCE SURVEY MAPS WITH PERMISSION FROM THE CONTROLLER OF HER MAJESTY'S STATIONERY OFFICE CROWN COPYRIGHT RESERVED.  
 LICENCE NUMBER. 100017728

REV	DATE	DESCRIPTION	BY	CHK	APP
0	19/03/2021	FOR SUBMISSION	MCP	AG	PS

TITLE  
**BOSTON ALTERNATIVE ENERGY FACILITY DEVELOPMENT CONSENT ORDER**  
 Regulation 5(2)(a) - Indicative Electrical and Water Connection Plans  
 BOSTON BOROUGH COUNCIL  
 SHEET 8 OF 8

Application Number  
**EN010095**

DRAWN <b>MCP</b>	CHECKED <b>AG</b>	APPROVED <b>PS</b>
DATE <b>19/03/2021</b>	SCALE AT A1 <b>1:500</b>	REF. <b>PB6934</b>

DRAWING No. **PB6934-RHD-01-ZZ-DR-4020** SUITABILITY **S0** REVISION **0**